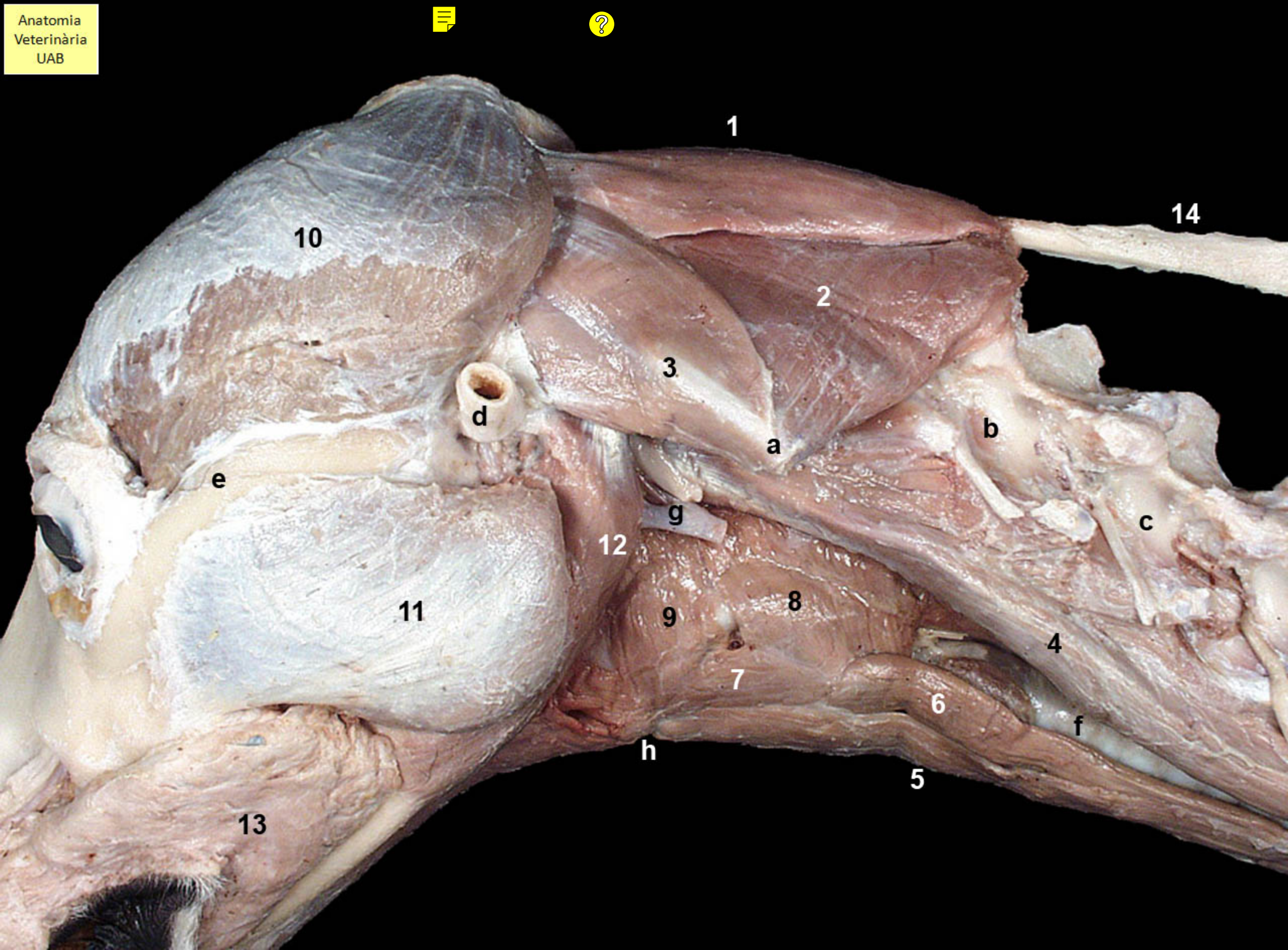Anatomia Veterinària UAB