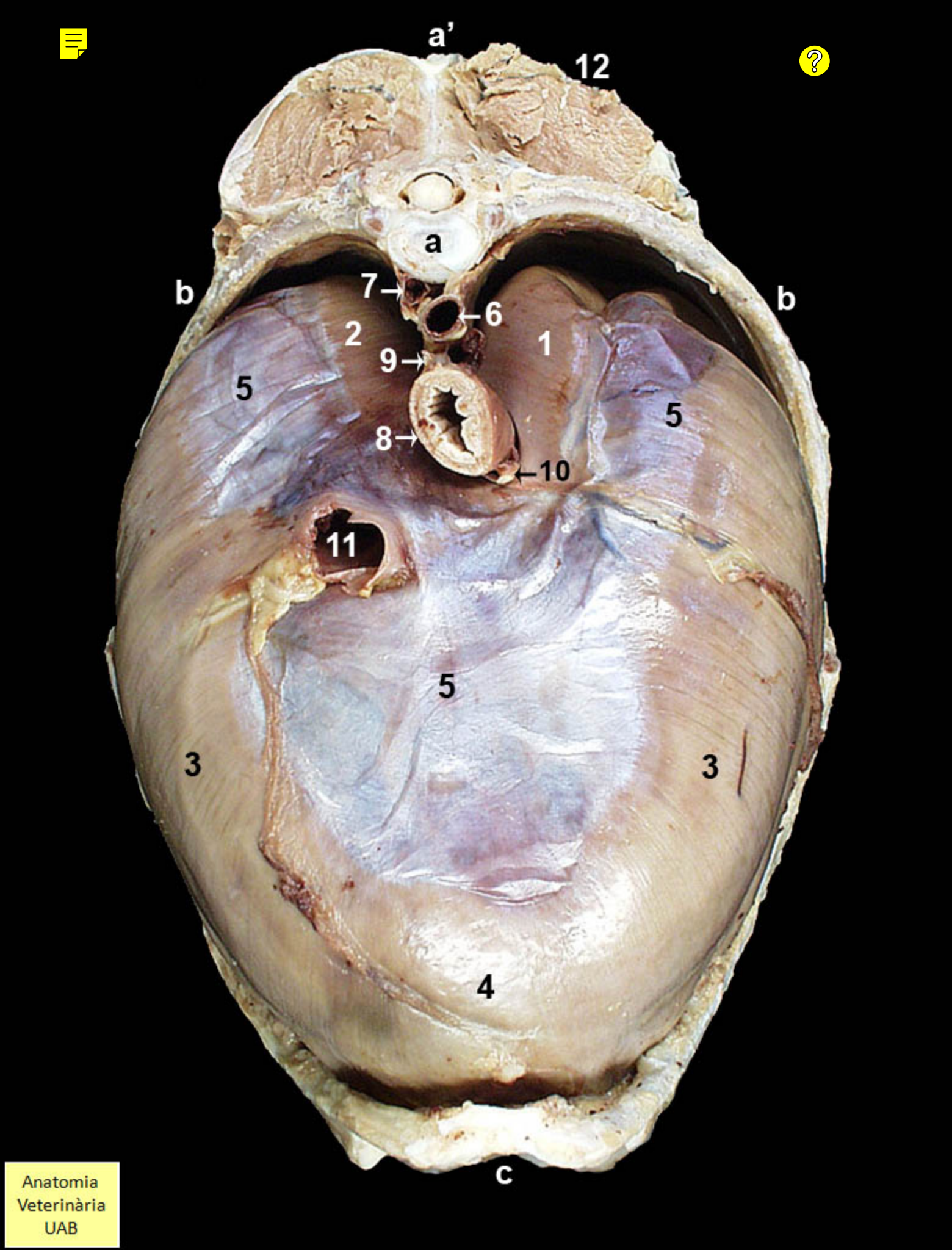


Anatomia
Veterinària
UAB