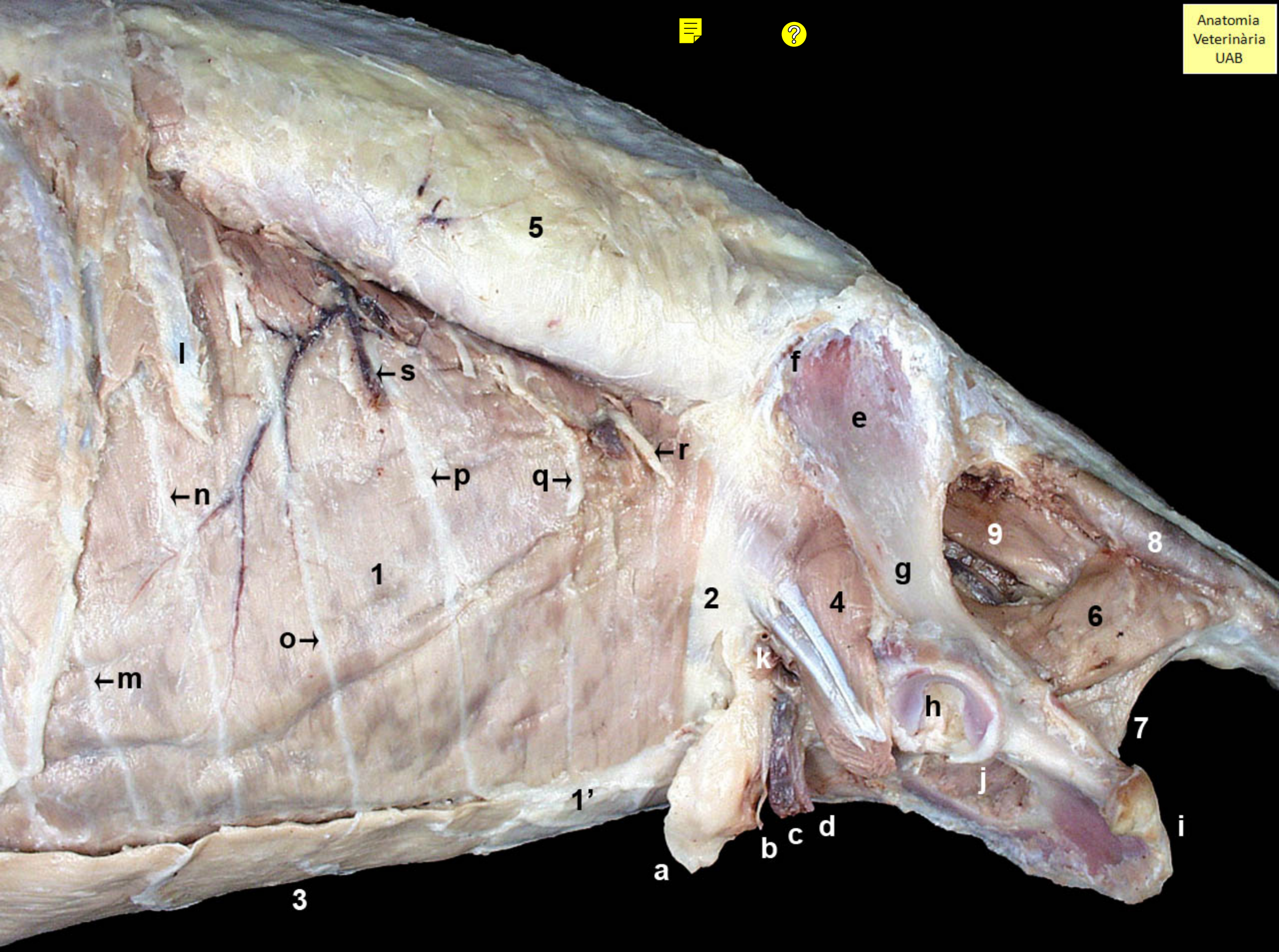
5
l
←s
f
e
←r
←p
q→
←n
9
8
1
g
2
4
6
o→
k
←m
h
7
j
1'
i
b
c
d
a
3