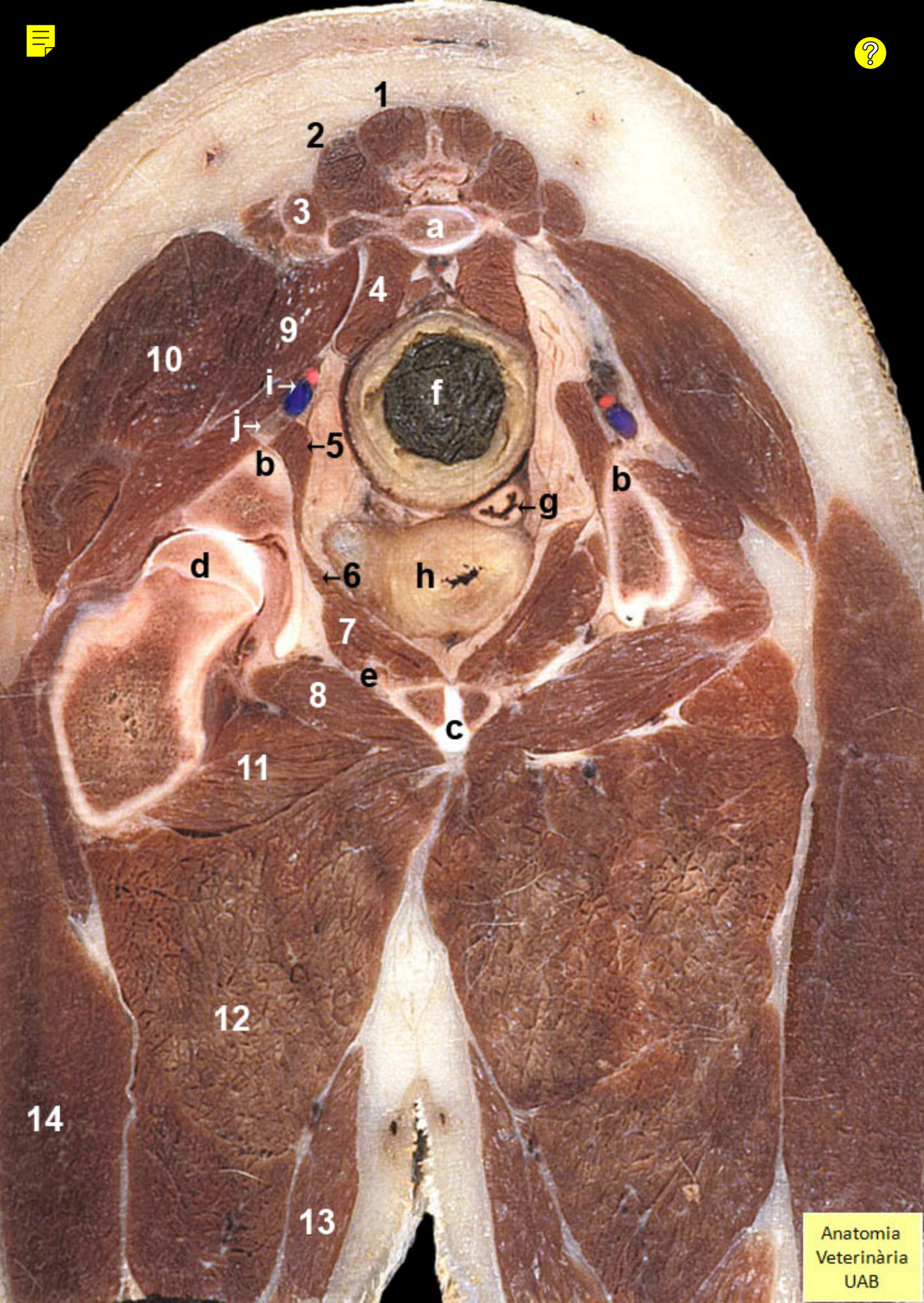
1
2
3
a
4
9
10
i→
j→
b
←5
f
b
←g
d
←6
h
7
e
8
c
11
12
14
13
Anatomia
Veterinària
UAB